

ELEVATION

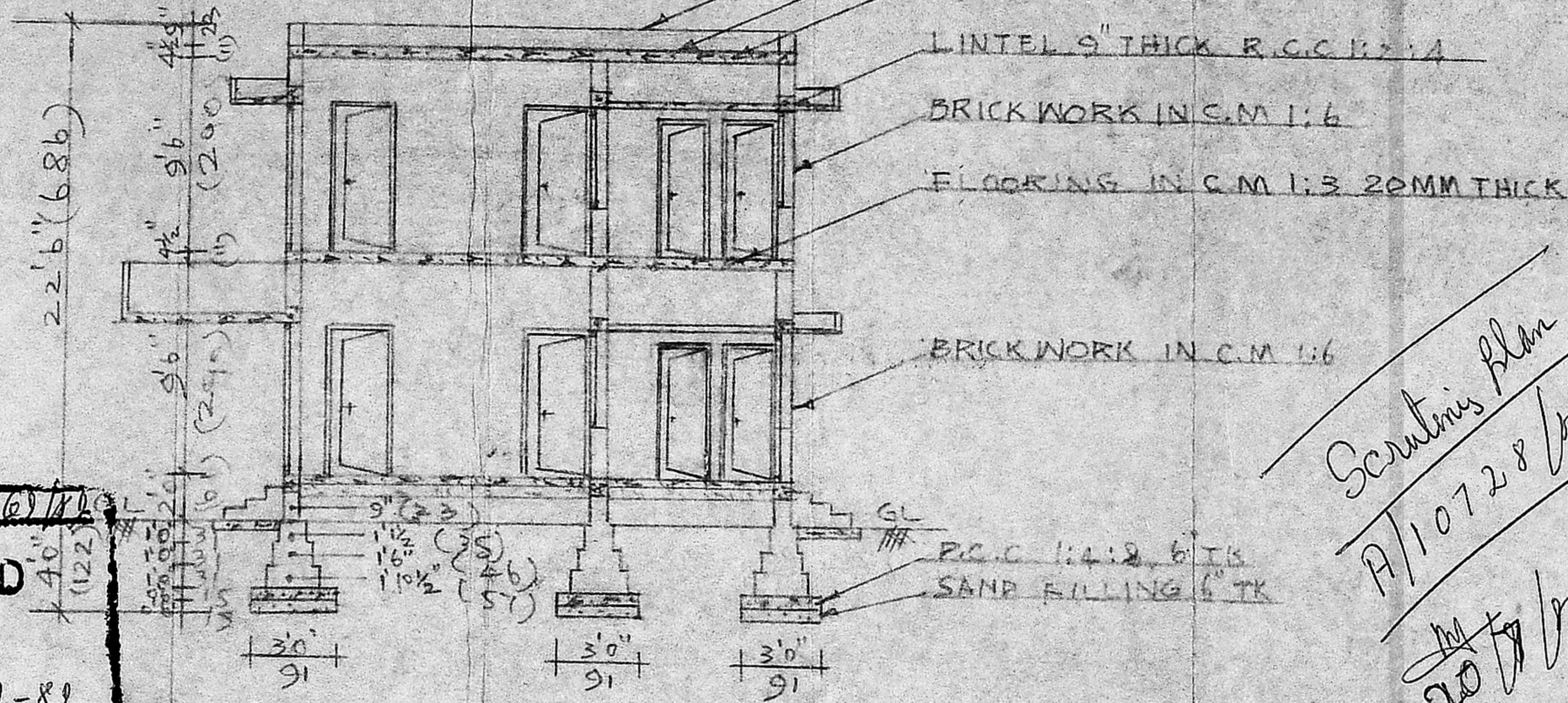

SECTION ON 'A-B'

Planning Permit No. A/10728/89  
**APPROVED**  
 Subject to the conditions in this office letter.  
 No. A/10728/89 Dt. 5.9.89  
 G. Vijayarajulu  
 5.9.89  
**FOR MEMBER SECRETARY  
 MADRAS METROPOLITAN  
 DEVELOPMENT AUTHORITY**

*Scrutiny Plan*  
A/10728/89  
20/7/89

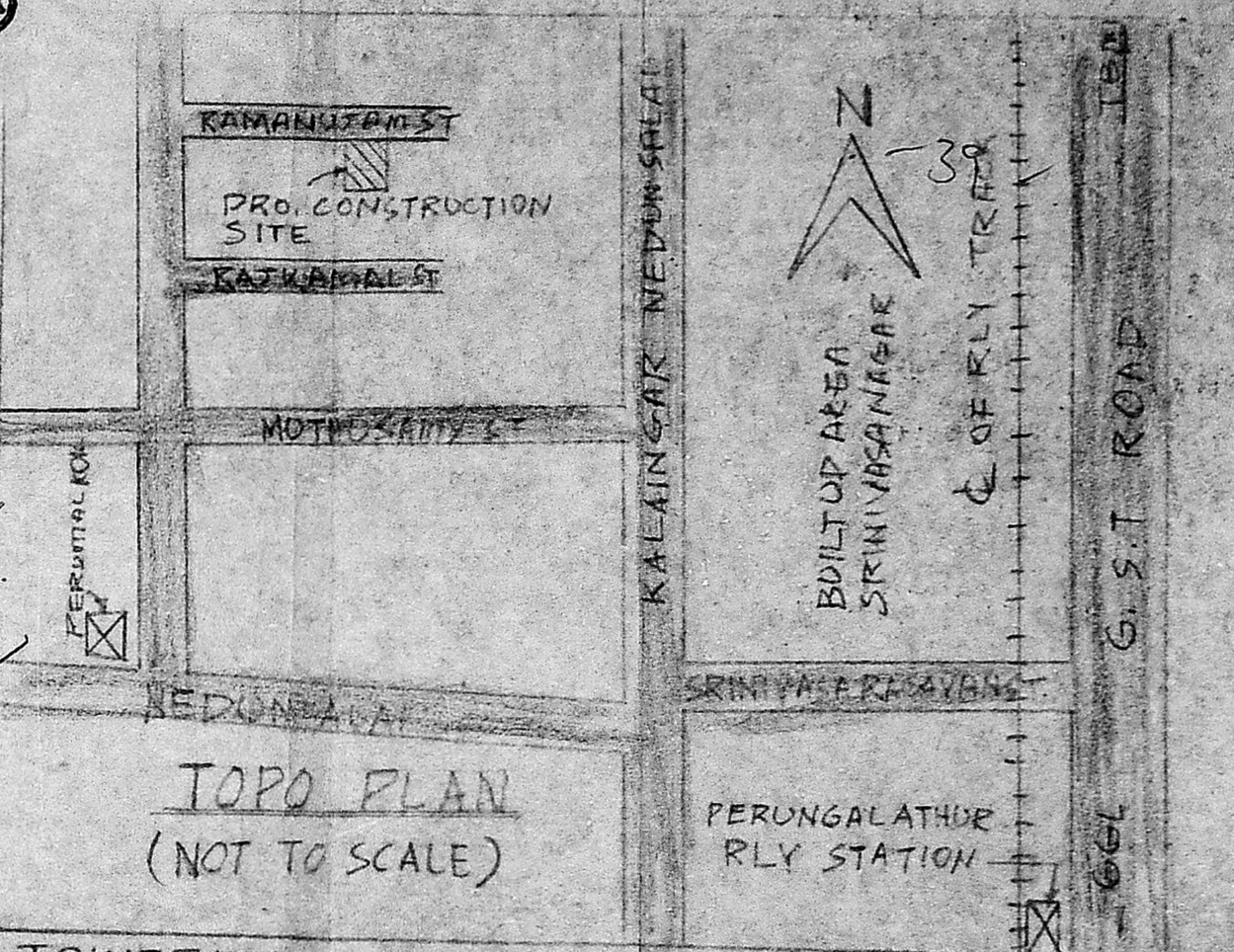

TOPO PLAN  
(NOT TO SCALE)

**JOINERIES**

|                            | FT          | CM        |
|----------------------------|-------------|-----------|
| D PANELLED DOOR            | 3'6" X 7'0" | 107 X 213 |
| D <sub>1</sub> - DO - DO - | 3'3" X 6'6" | 98 X 198  |
| D <sub>2</sub> - DO - DO - | 2'6" X 6'0" | 76 X 188  |
| W GLAZED WINDOW            | 4'0" X 4'6" | 122 X 137 |
| W <sub>1</sub> - DO - DO - | 3'0" X 4'6" | 91 X 137  |
| C CUP BOARD                | 3'0" X 5'0" | 91 X 152  |
| S SHELVES                  | 4'0" X 6'0" | 122 X 188 |
| J R.C.C JALLY              | 2'0" X 1'6" | 61 X 46   |

**COLOUR INDEX**

|                       |  |
|-----------------------|--|
| PROPOSED CONSTRUCTION |  |
| EXISTING SHOWN THUS   |  |
| EXISTING ROAD         |  |
| PLOT BOUNDARY         |  |

PROPOSED CONSTRUCTION AREA 498 SFT (46.27 SQM)  
 LAND EXTENT AREA 2400 SFT (222.96 SQM)

SCALE 1" = 8'0" (1:100)  
 PLAN SHOWING THE PROPOSED ADDITIONAL CONSTRUCTION OF A DWELLING HOUSE IN S. NO 80/3, 160 PEERKANKARANAI VILLAGE, SRINIVASANAGAR, SAIDAPET TALUK, CHINGALPATU DISTRICT FOR THIRU. S.P. MURUGAPPAN

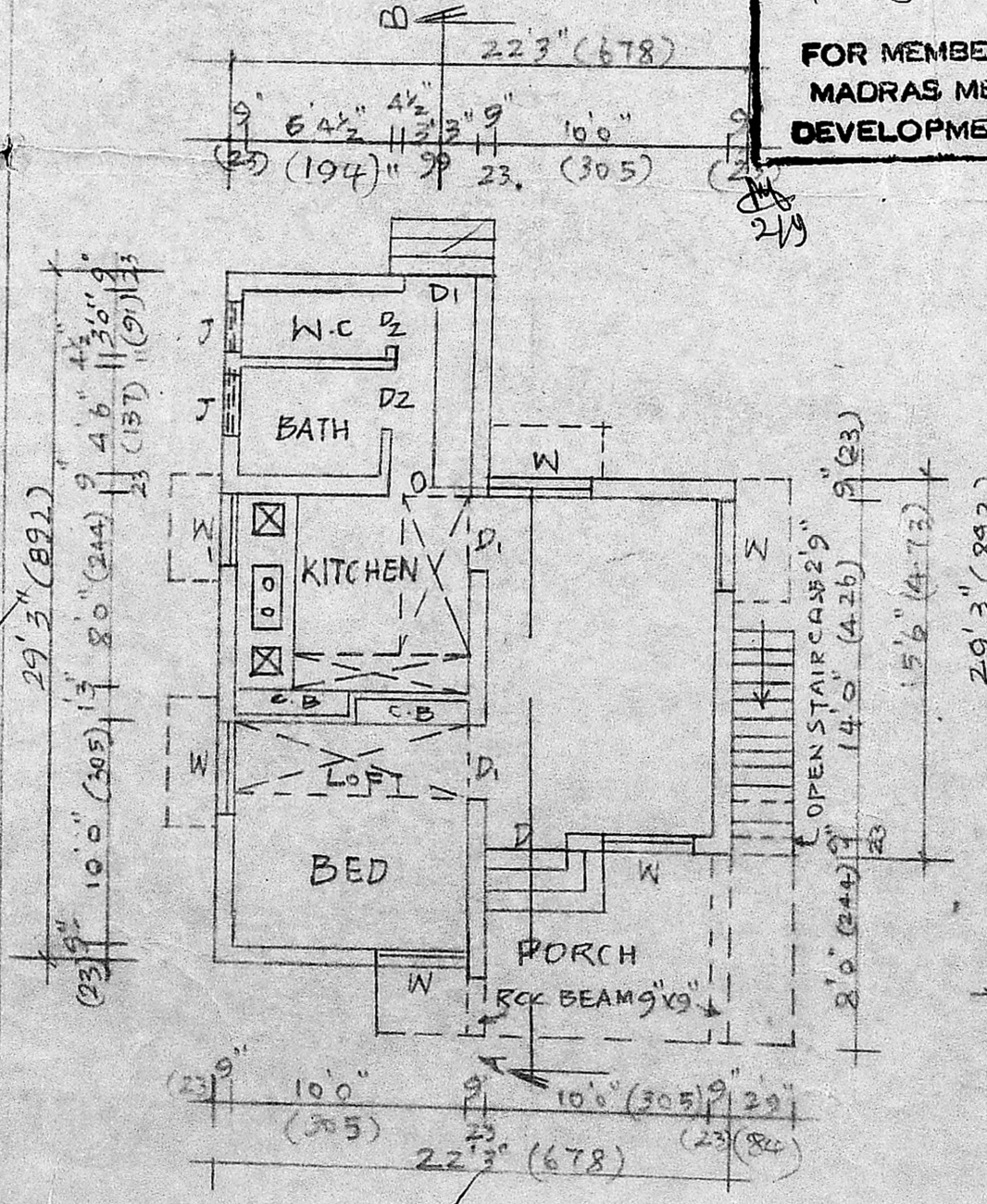

GROUND FLOOR PLAN (EXISTING)

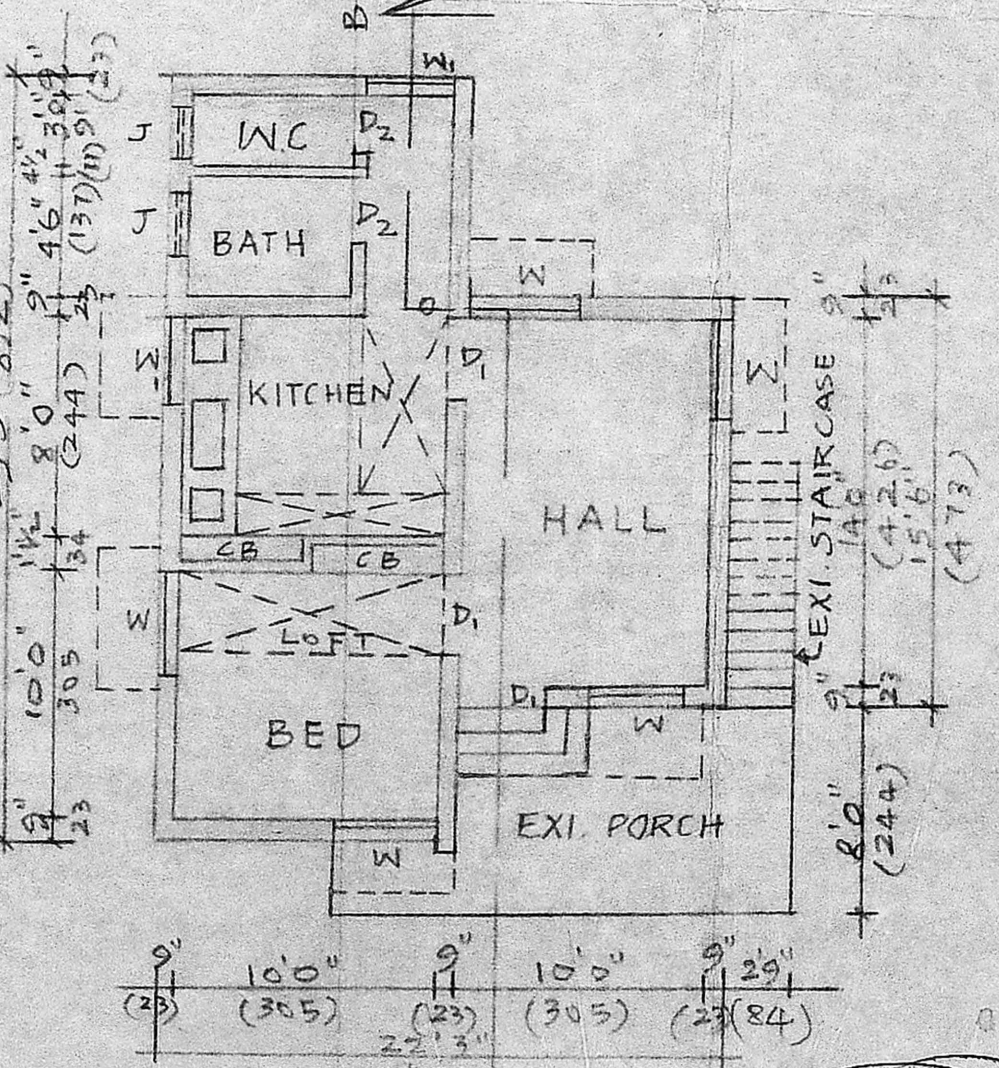

FIRST FLOOR PLAN (PROPOSED)

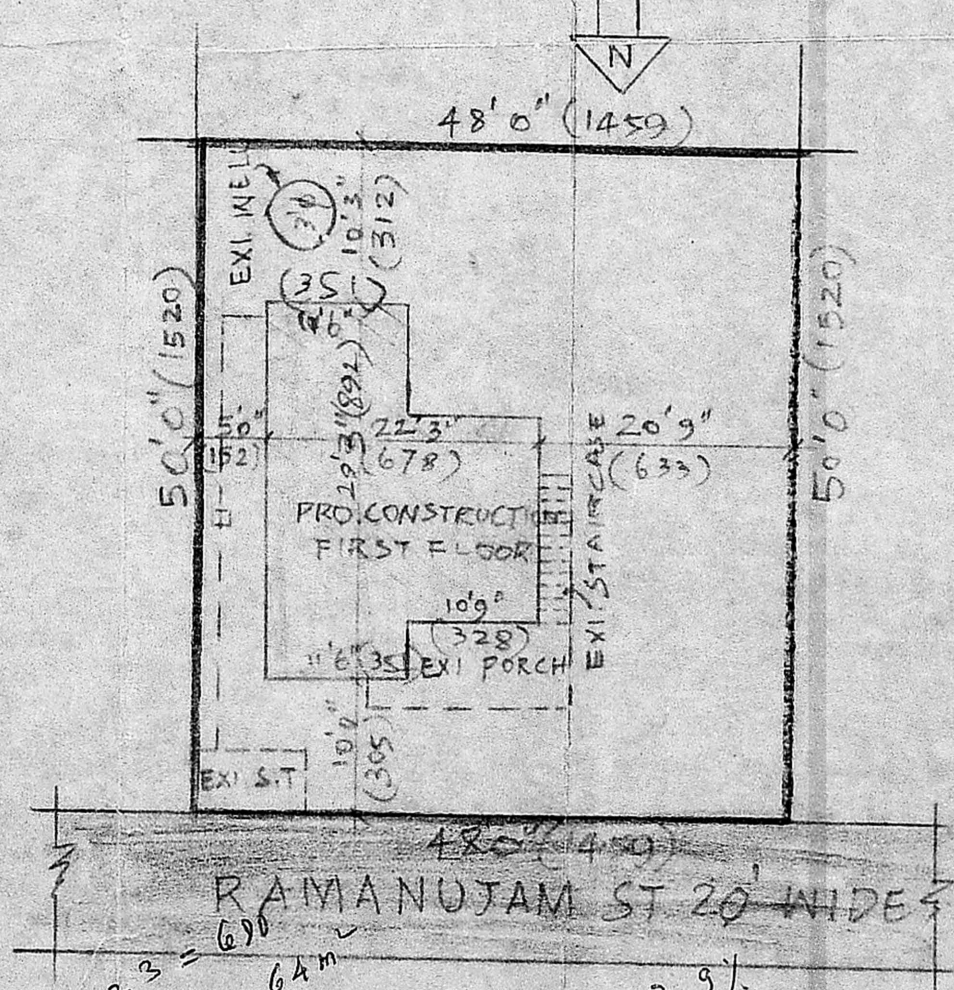

KEY PLAN SCALE 1" = 16'0"

$223 \text{ m}^2 \times \frac{64}{223} = 29\%$   
 $\frac{128}{223} = 58\%$

G. Vijayarajulu  
 D.C.E.,  
 Consulting Engineer and  
 Licensed Surveyor.  
 Director of Madras Licence No. 24  
 15, Rameshwaram Road (Upstairs)  
 T. Nagar, MADRAS 600 017.

OWNER

LICENSED SURVEYOR